RAILWAY ROAD, BRINSCALL

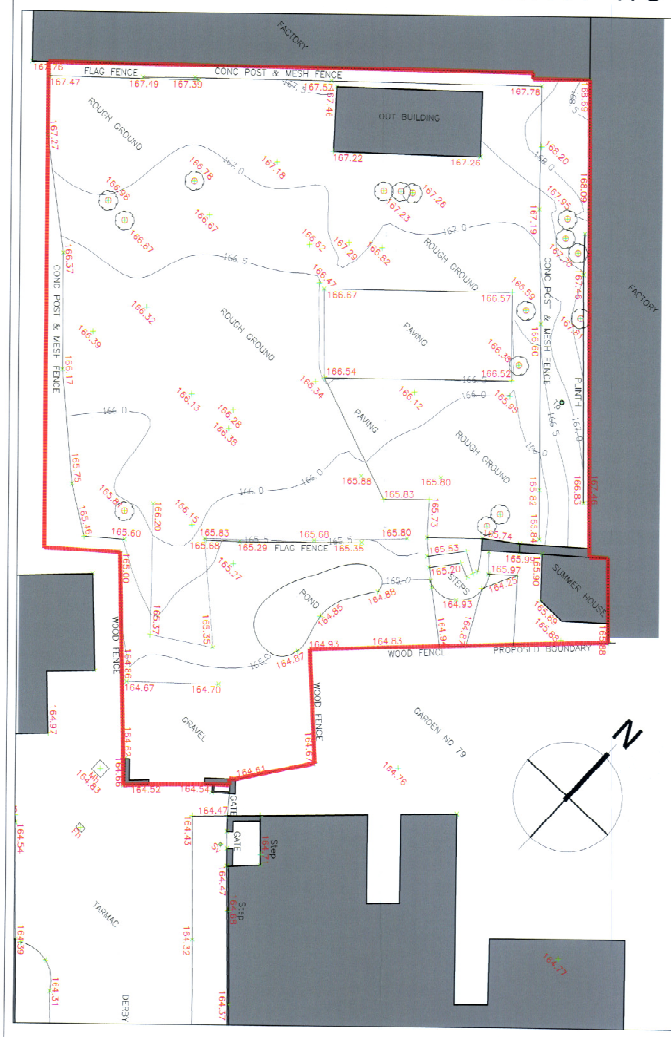

EXISTING SITE LAYOUT 1:100

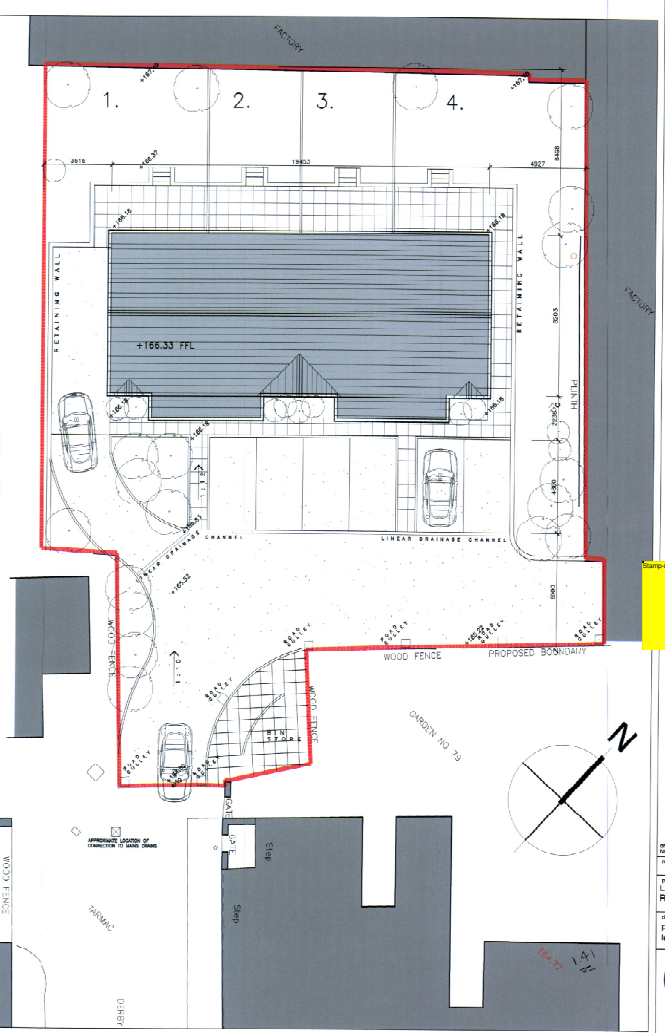

PROPOSED SITE LAYOUT 1:100

1. This drawing and design are copyright and may not be reproduced without the written consent of AC Architectural Consultancy.
2. Do not scale, use figured dimensions only.
3. The contractor is to check and verify all figured dimensions, site and drainage levels prior to commencement of work and notify AC Architectural Consultancy of any discrepancies.
4. The Contractor is to check the drawing against all relevant drawings, specifications and risk of quantities as issued.
5. All on site dimensions to be checked prior to any off site fabrication.

Stamp-dated 31 January 2011

AMENDED.
AZ.
10/00 0651 FUL.

drainage, paving and hin 79 information added 17.01.2011 A

revision | date | rev

project
Land to rear of 79 Railway Road, Brinscall

drawing title
Proposed and existing site layouts.

architectural consultancy
t:01772 337000
f:01772 337000
e:mail@acconsultancy.com
the willows, bee lane, penwortham, preston, pr1 9ku

project no.	dwg no.	rev
2015	01	A